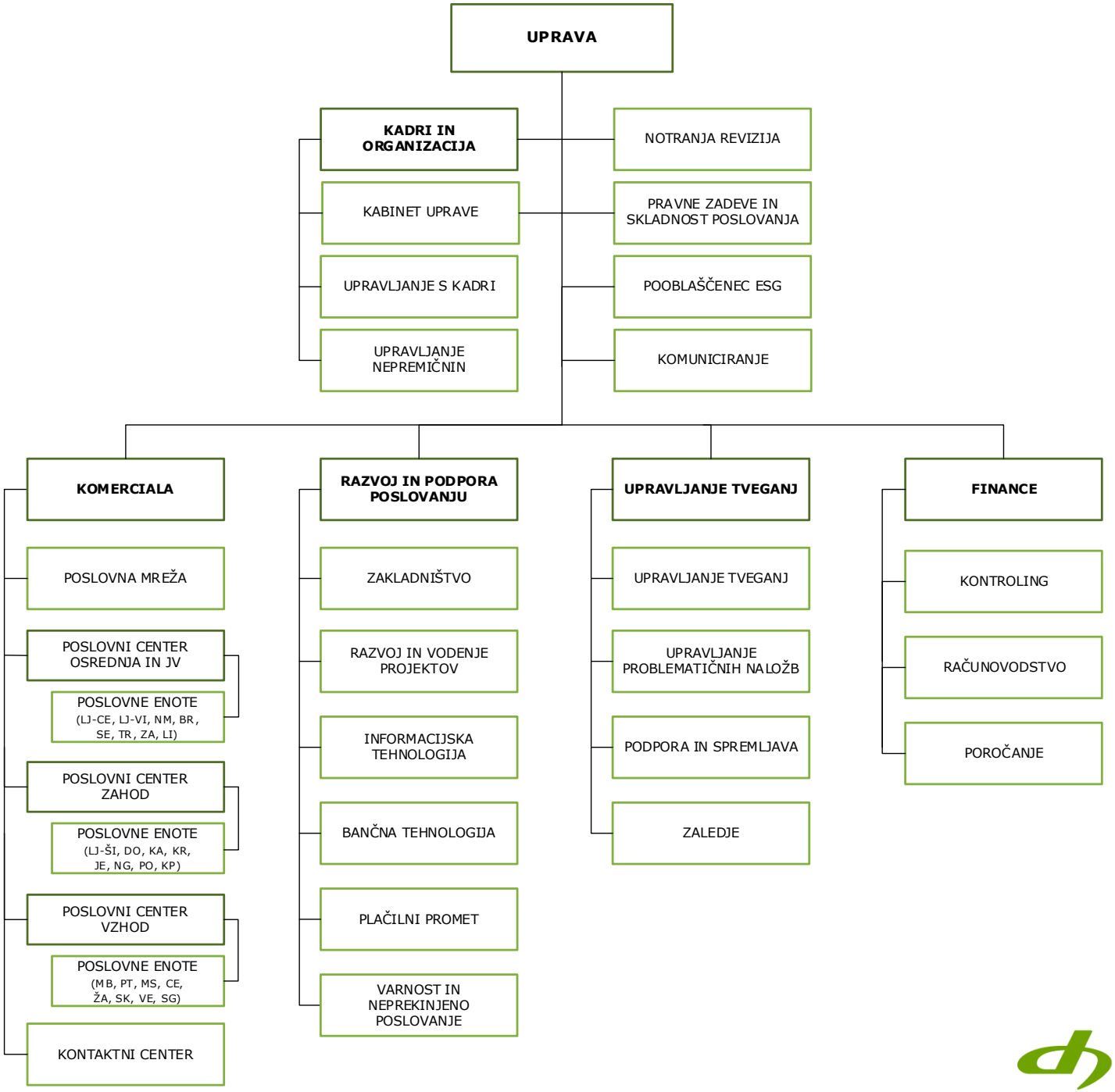

Delavska Hranilnica